B.S. Abdur Rahman Crescent Institute of Science & Technology
Deemed to be University u/s 3 of the UGC Act, 1956

ANNEXURE 2.3.2

S. No.	Details	Page No.
1.	Sample photos of class room and seminar hall	2
2.	Proctored examinations conducted through Crescent Codetantra -software snapshots	4
3.	Centre for Innovation Teaching Learning	9
4.	Video lectures by faculty members	11
5.	Library e- facilities	13

B.S. Abdur Rahman Crescent Institute of Science & Technology
Deemed to be University u/s 3 of the UGC Act, 1956

Sample Photos of Class Rooms & Seminar Hall

Class Rooms

Seminar Halls

EMS PROCEDURE

Exam Enrollment:

External Procedure for payment of Exam Fees Goto Google Search Engine –

Enter TCSiON self service – login page

(i) Login to Student self-Service portal with using your credentials (Student Id & password).

(ii) Click on Enroll for Exam button. It will direct to exam login page.

User Id : RRN Number@crescent.com (eg: 130051602006@crescent.com) Password: RRN Number@crescent.com (eg:130051602006@crescent.com)

Dr. M. MUNIR AHAMED RABBANI
CONTROLLER OF EXAMINATIONS
B.S. Abdur Rahman Crescent
Institute of Science and Technology
Vandalur, Chennai - 600 048.

(i) Login to External Exam Eform using your credentials (Student Id & password)

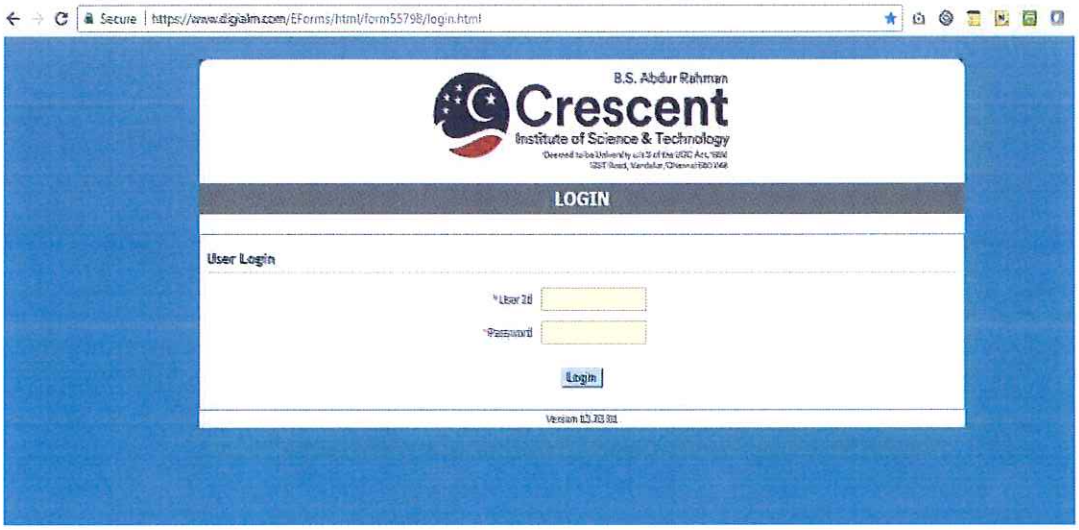

(ii) Click on the Examination registration button

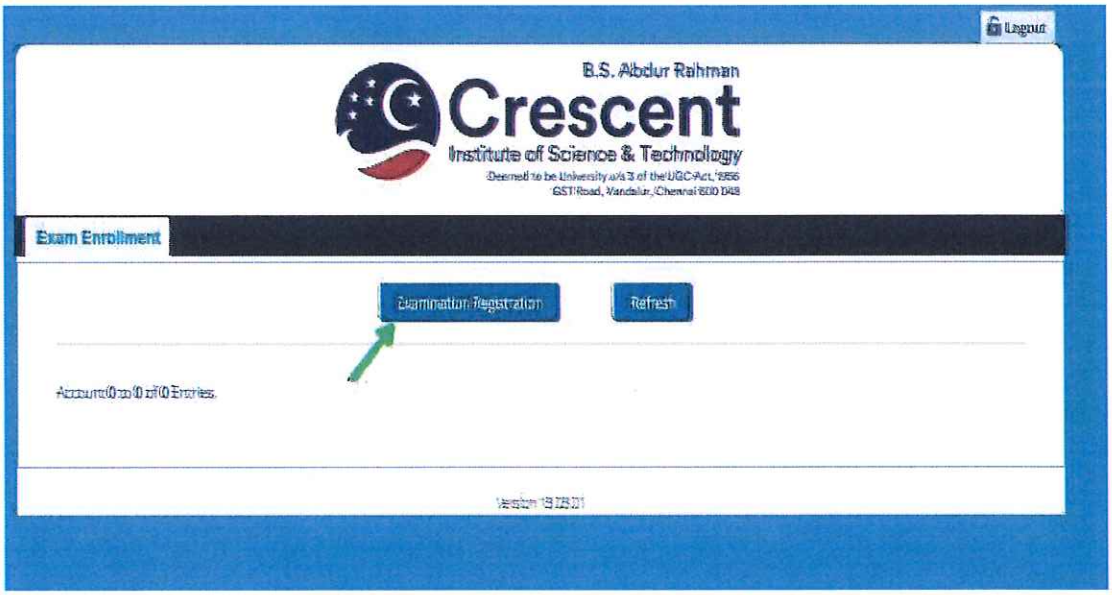

M.A.M

Dr. M. MUNIR AHAMED RABBANI
CONTROLLER OF EXAMINATIONS
B.S. Abdur Rahman Crescent
Institute of Science and Technology
Vandalur, Chennai - 600 048.

(iii) **For Regular:**

Select Exam type as "Regular" and check the Agree then submit the form. It will redirect to the payment gateway

B.S. Abdur Rahman Crescent Institute of Science & Technology
Deemed to be University u/s 3 of the UGC Act, 1956
GST Road, Vandalur, Chennai 600 048

Examination Form

Note : **Kindly use Internet Explorer(10 to 11) or Mozilla Firefox(48 to 59) or Google Chrome(50 to 64) to fill in the Application Form.**
Use the cursor to move between fields instead of using the tab key.
Fields marked with * are mandatory.
This form is for exam enrollment only. Use another form to apply for Improvement.

Personal Details

Student's Enrollment No
Student's Roll No
Student's Name
Social Category **Regular**
Gender **Male**

Academic Information

College code **SAIS**
Program Name **B.A.**
Course Name **B. A Islamic Studies**
Current Semester **SEMESTER 6**
*Exam Type Regular

Regular Subject Details

Regular

Sr.No.	Title of Subject	Subject Code
1.	Dawah and Comparative Religion	ISB 3214
2.	Quran and Modern Issues	ISB 3213
3.	A Special Study on Saheeh Al Bukhari	ISB 3212
4.	Thematic Study of Quran	ISB 3211
5.	Business Arabic and Translation	ISB 3217
6.	History of Modern Arabic Literature	ISB 3215
7.	Islamic Philosophy and Doctrine	ISB 3216

Fee Details

Enrollment Fee (in Rupees) ₹ 1050
Total Fee (in Rupees) ₹ 1050.00

Declaration

I declare the information provided by me is true in all respect and in case any information found to be false, my admission would stand cancelled automatically.

I Agree
Submit

Version 13.03.01

M-A-M

Dr. M. MUNIR AHAMED RABBANI
CONTROLLER OF EXAMINATIONS
B.S. Abdur Rahman Crescent
Institute of Science and Technology
Vandalur, Chennai - 600 048.

(iv) Make the payment using payable options (Credit card, Debit, Net banking)

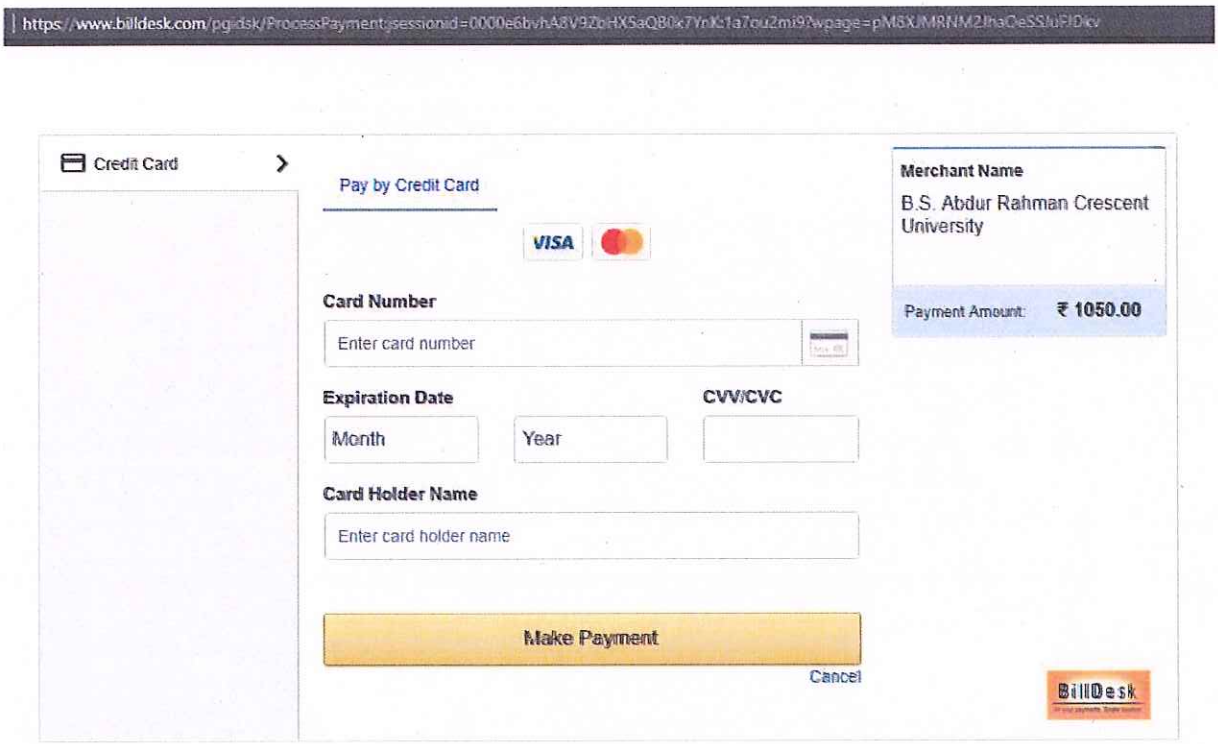

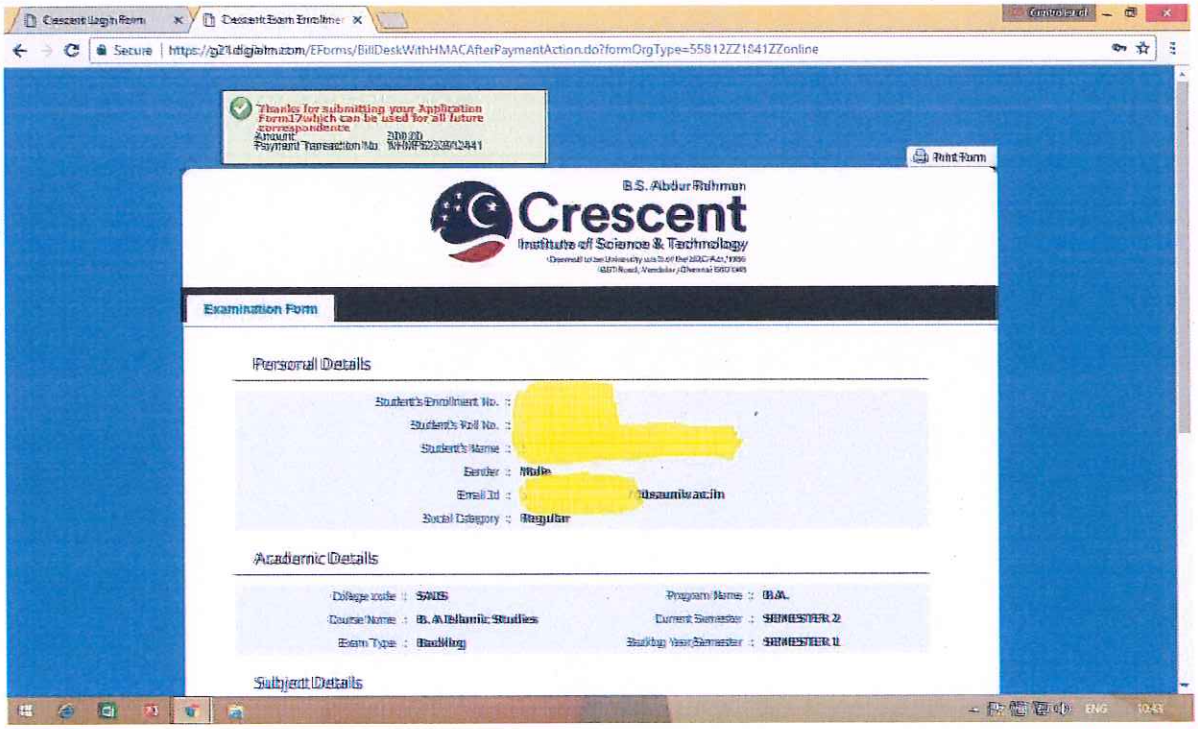

Dr. M. MUNIR AHAMED RABBANI
CONTROLLER OF EXAMINATIONS
B.S. Abdur Rahman Crescent
Institute of Science and Technology
Vandalur, Chennai - 600 048.

(v) **For Backlog Subjects:**

For every **backlog Subjects**, **you have to submit the form semester wise**. (see below screenshots)

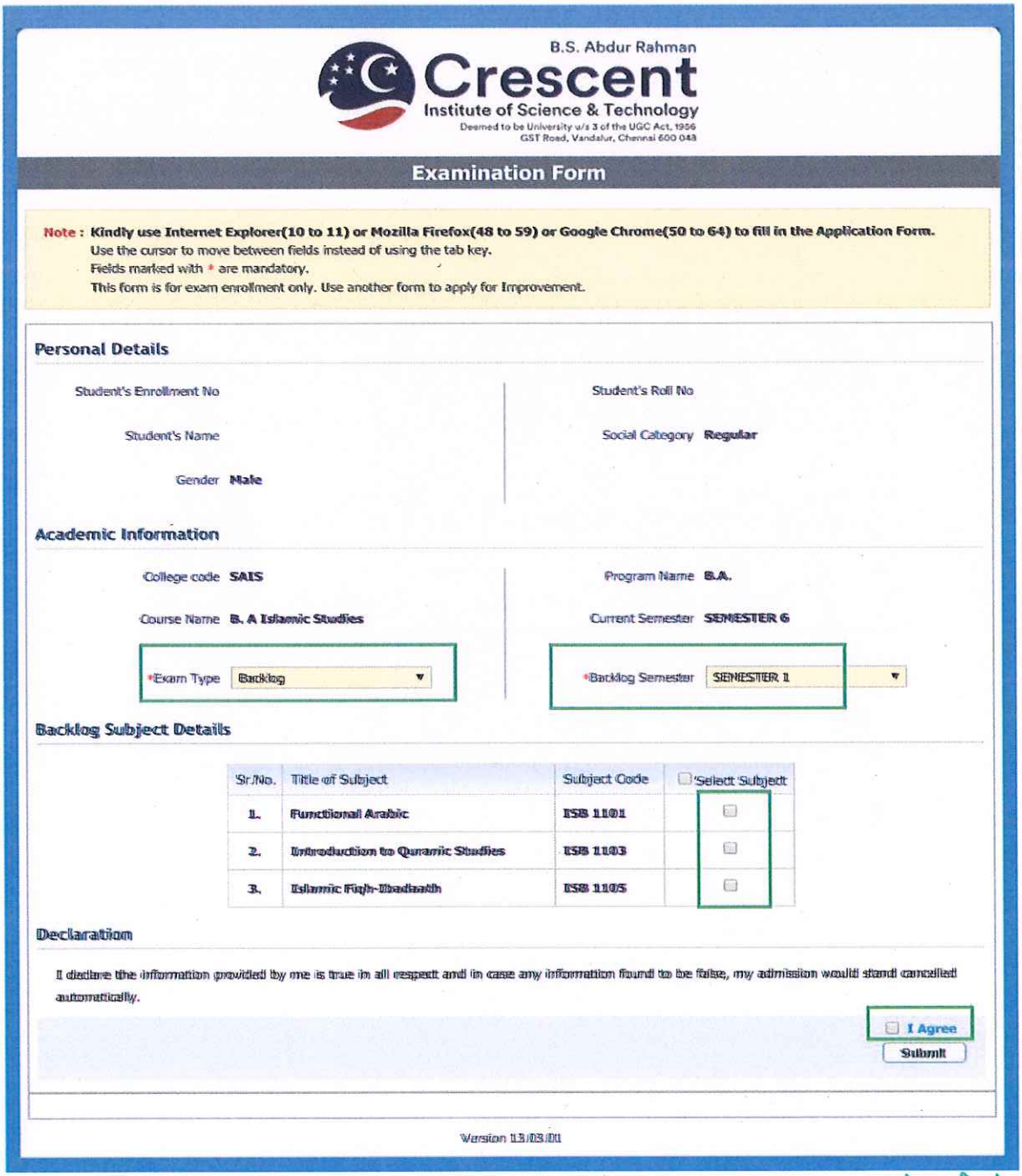

B.S. Abdur Rahman Crescent Institute of Science & Technology
Deemed to be University u/s 3 of the UGC Act, 1956
GST Road, Vandalur, Chennai 600 048

Examination Form

Note : **Kindly use Internet Explorer(10 to 11) or Mozilla Firefox(48 to 59) or Google Chrome(50 to 64) to fill in the Application Form.**
Use the cursor to move between fields instead of using the tab key.
Fields marked with * are mandatory.
This form is for exam enrollment only. Use another form to apply for Improvement.

Personal Details

Student's Enrollment No
Student's Roll No
Student's Name
Social Category **Regular**
Gender **Male**

Academic Information

College code **SAIS**
Program Name **B.A.**
Course Name **B. A Islamic Studies**
Current Semester **SEMESTER 6**
*Exam Type **Backlog**
*Backlog Semester **SEMESTER 1**

Backlog Subject Details

Sr.No.	Title of Subject	Subject Code	Select Subject
1.	Functional Arabic	ISB 1101	
2.	Introduction to Quranic Studies	ISB 1103	
3.	Islamic Fiqh-Ibadaath	ISB 1105	

Declaration

I declare the information provided by me is true in all respect and in case any information found to be false, my admission would stand cancelled automatically.

I Agree
Submit

Version 13.03.01

M-A-M

Dr. M. MUNIR AHAMED RABBANI
CONTROLLER OF EXAMINATIONS
B.S. Abdur Rahman Crescent
Institute of Science and Technology
Vandalur, Chennai - 600 048.

B.S. Abdur Rahman Crescent Institute of Science & Technology
Deemed to be University u/s 3 of the UGC Act, 1956

HALL TICKET—Download Procedure

(i) Login to your Self-service Portal - https://www.tcsion.com/SelfServices/#

(ii) Click on View Hall Ticket button.

(iii) Click the Download button to download your hall ticket.

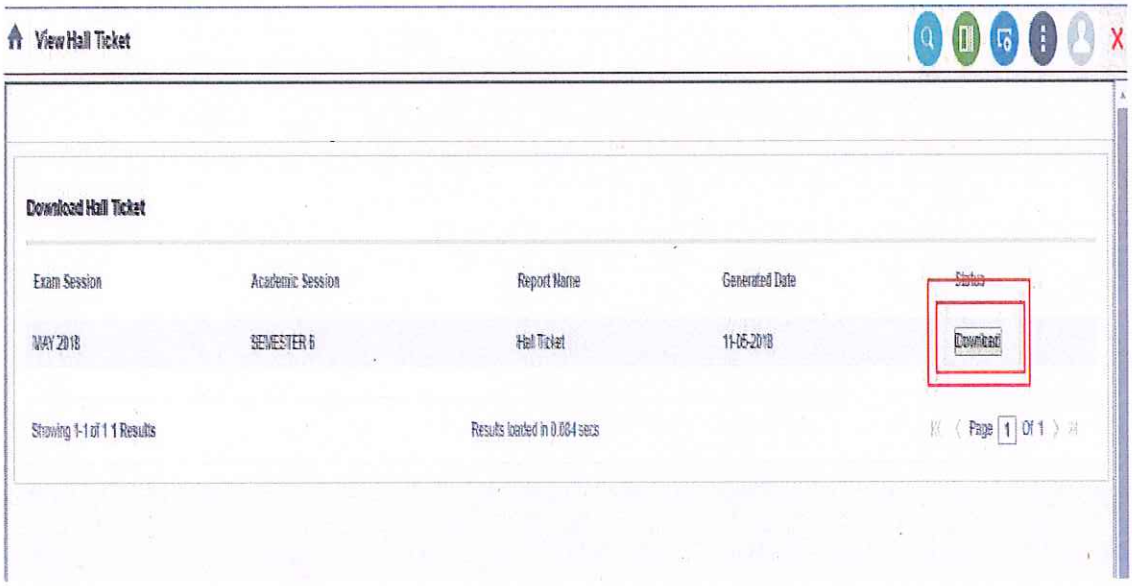

MARKS PROCESSING

(i) To process the Marks entered by faculty members

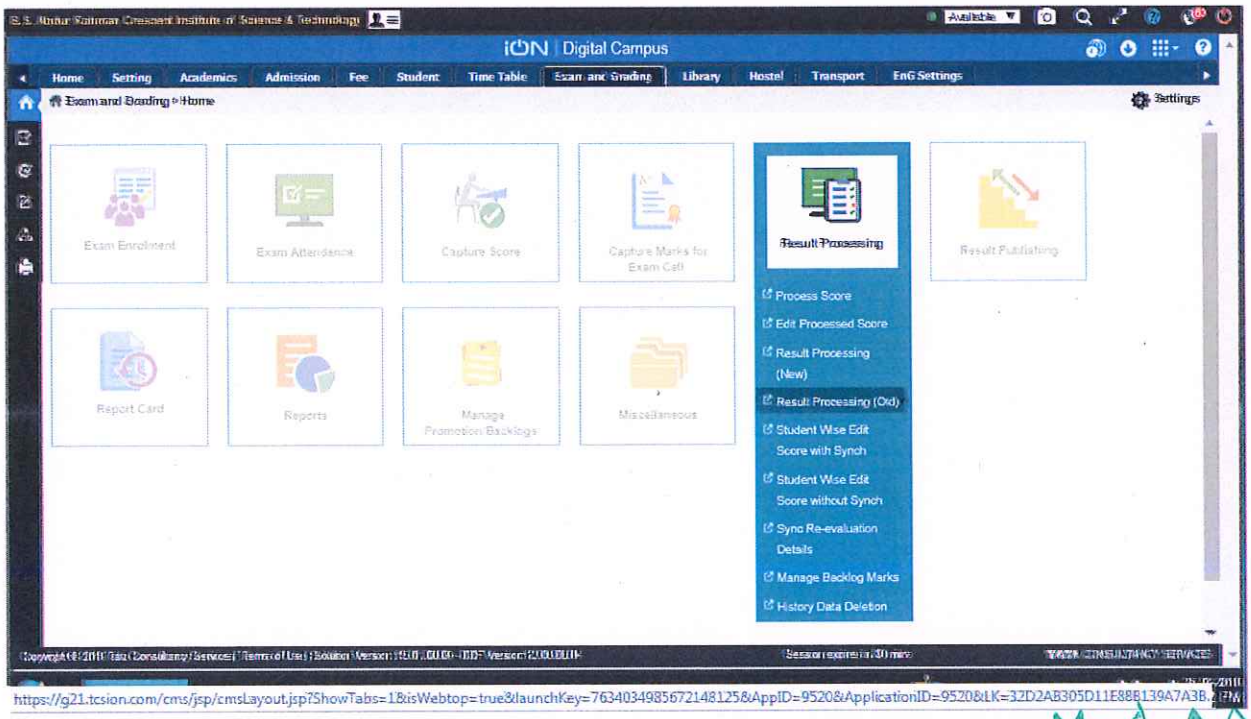

https://g21.tcsion.com/cms/jsp/cmsLayout.jsp?ShowTabs=1&isWebtop=true&launchKey=7634034985672148125&AppID=9520&ApplicationID=9520&LK=32D2AB305D11E88B139A7A3B...

Dr. M. MUNIR AHAMED RABBANI
CONTROLLER OF EXAMINATIONS
B.S. Abdur Rahman Crescent
Institute of Science and Technology
Vandalur, Chennai - 600 048.

(ii) Select the mandatory field and click proceed regular data

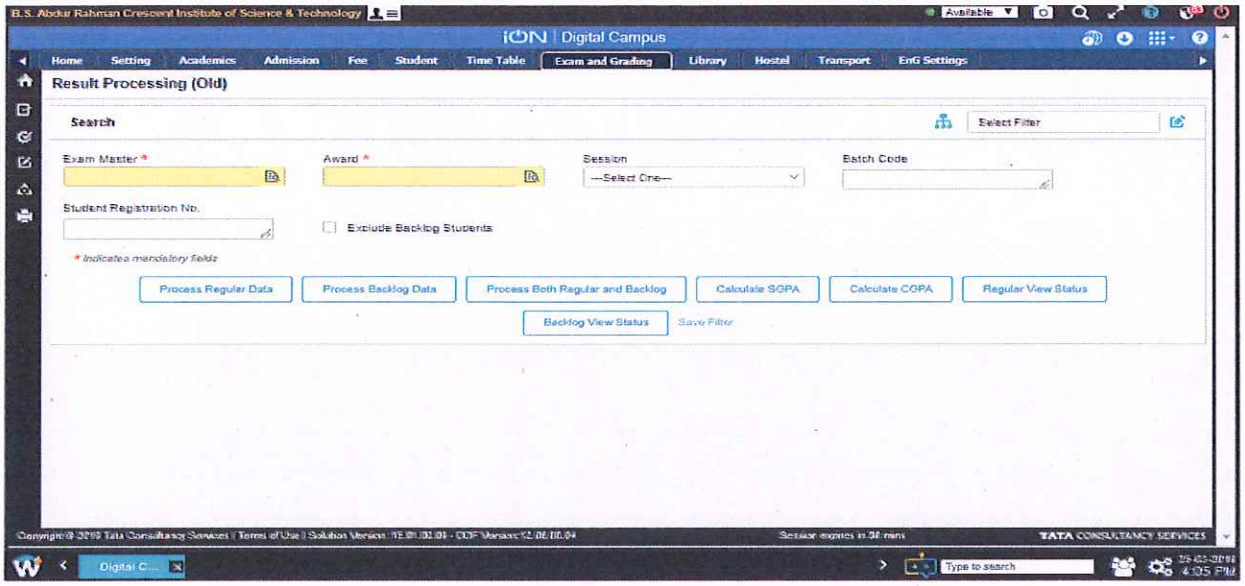

RESULT PUBLICATION

To publish the result

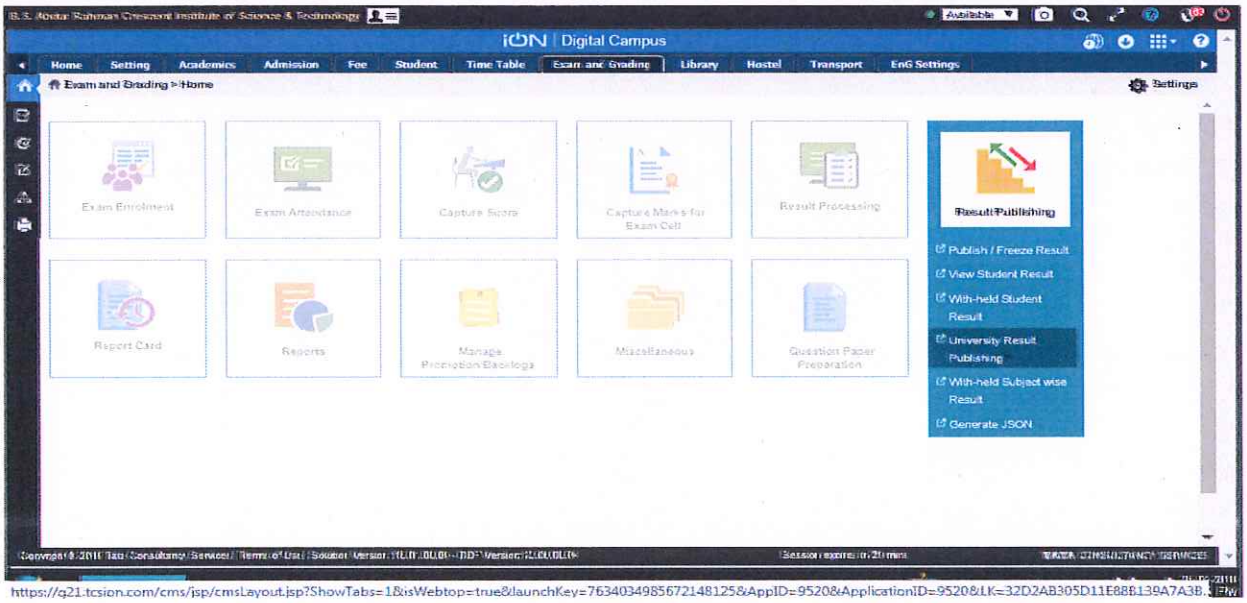

https://q21.tcsion.com/cms/jsp/cmsLayout.jsp?ShowTabs=1&isWebtop=true&launchKey=7634034985672148125&AppID=9520&ApplicationID=9520&LK=32D2AB305D11E888139A7A3B...

Dr. M. MUNIR AHAMED RABBANI
CONTROLLER OF EXAMINATIONS
B.S. Abdur Rahman Crescent
Institute of Science and Technology
Vandalur, Chennai - 600 048.

B.S. Abdur Rahman Crescent Institute of Science & Technology

Deemed to be University u/s 3 of the UGC Act, 1956

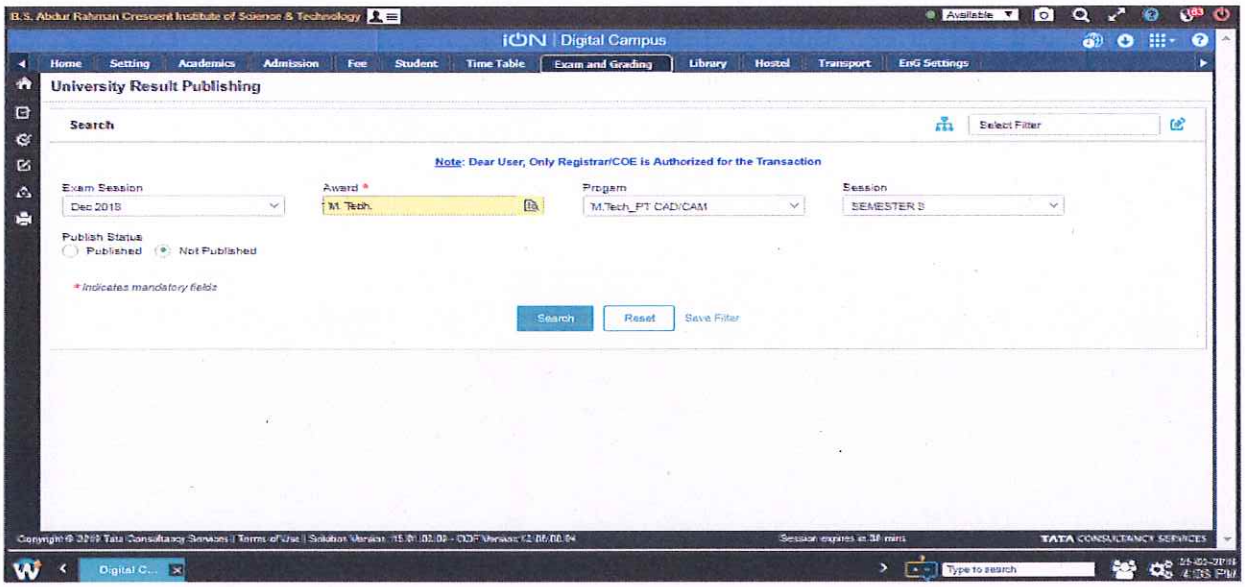

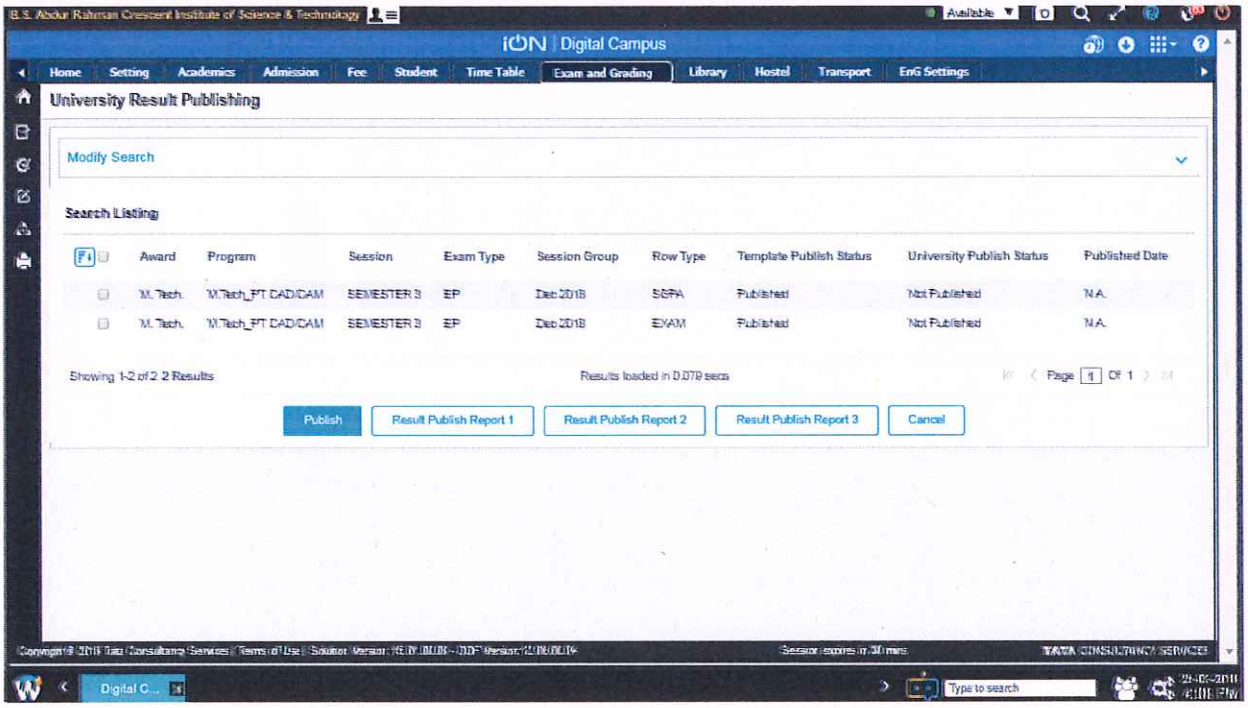

Dr. M. MUNIR AHAMED RABBANI
CONTROLLER OF EXAMINATIONS
B.S. Abdur Rahman Crescent
Institute of Science and Technology
Vandalur, Chennai - 600 048.

CENTRE FOR INNOVATION IN TEACHING & LEARNING

ABOUT THE CENTRE

The Centre for Innovation in Teaching and Learning (CITL) was established in the year 2018, to enrich the students, faculty and entire education society with quality content via rich media. The Centre for Innovation in Teaching and Learning delivers Institution's online courses CITL provides professional development and consultative services for faculty and instructional staff. The centre supports the use of online educational technologies to create e-content. The key focus areas of the centre include staff development, course design & delivery using video production technology. Currently CITL produces course contents for online MBA and MCA programme of the Institution. CITL has very good infrastructure facilities like high end cameras and software for graphics and animation.

FACILITIES OF CITL

290 SQ. FT. Area Recording facilities with additional Console room for editing and instructions, and 220 SQ. FT. Waiting room.

The following equipment are available in CITL

- Four Higher Configured Computer System for Post Production works
- One Production Laptop
- Two Blackmagic Pocket Cameras
- Two Teleprompter
- Hyperdeck 4k Pro
- Atem Switchers
- Web Presenter 4k
- Video Assist
- Panasonic HC MDH2M Full HD Camcorder,
- Nikon D5300 with 18-55 & 70-300mm Lens,

- Canon 550 D with 18-55 Lens
- Green Screen (for Compositing & Animation),
- White Anti-reflection Marker board,
- Playback Monitor (TV),
- Adobe Creative cloud 6 nos
- Camtasia Studio Screen Recorder
- Graphic Drawing tablet

Video lectures by faculty members - uploaded in website

https://crescent.education/research/research-centers/centre-for-innovation-in-teaching-and-learning/video-tutorials-of-crescent-faculty/

https://crescent.education/university/schools/school-of-mechanical-science/department-of-mechanical-engineering/elearning-portal/

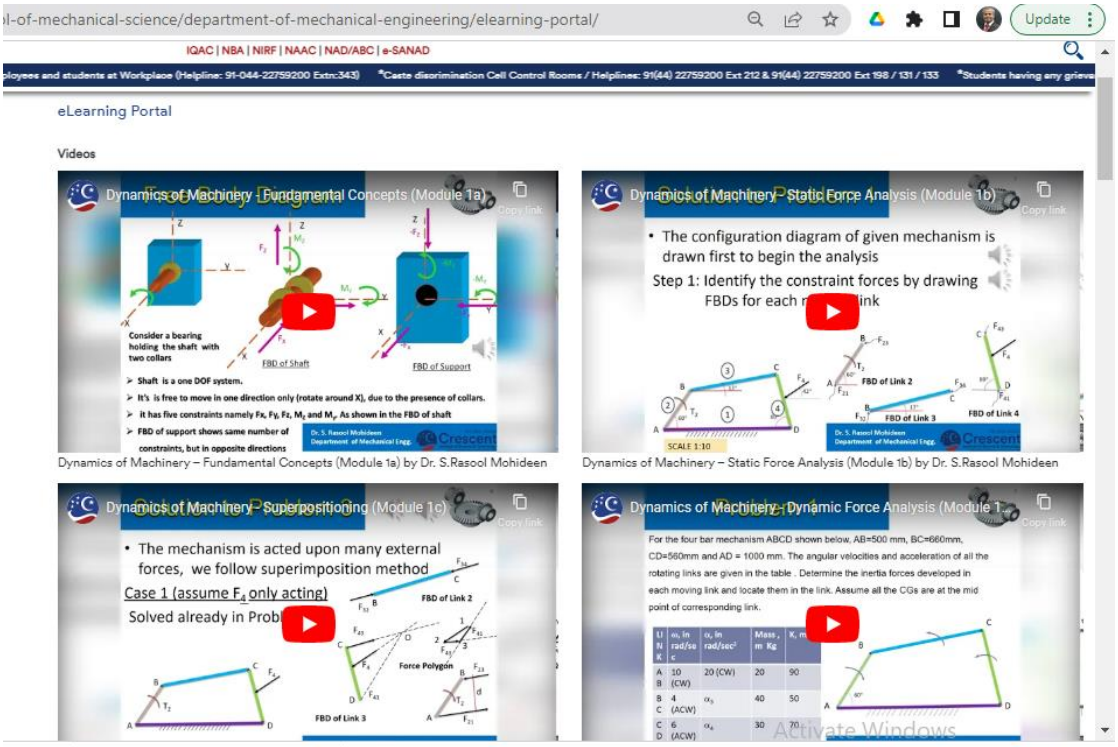

Central Library – E-Learning Facilities
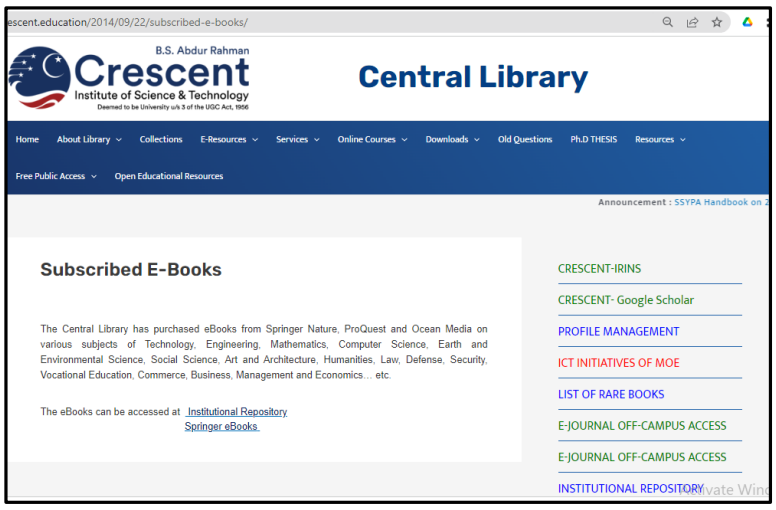
https://library.crescent.education/2014/09/22/subscribed-e-books/